

OFFICE COPY

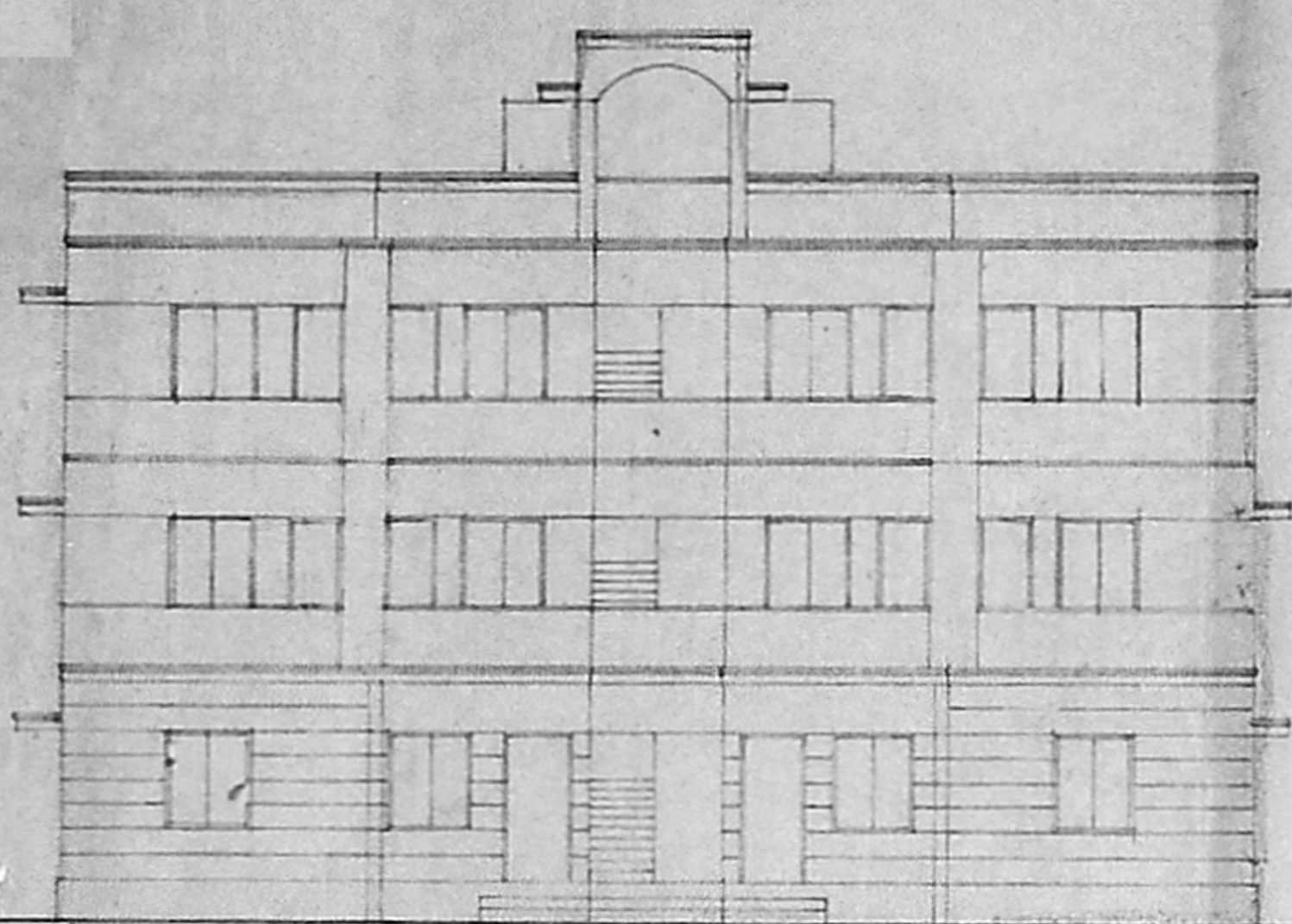

FRONT ELEVATION

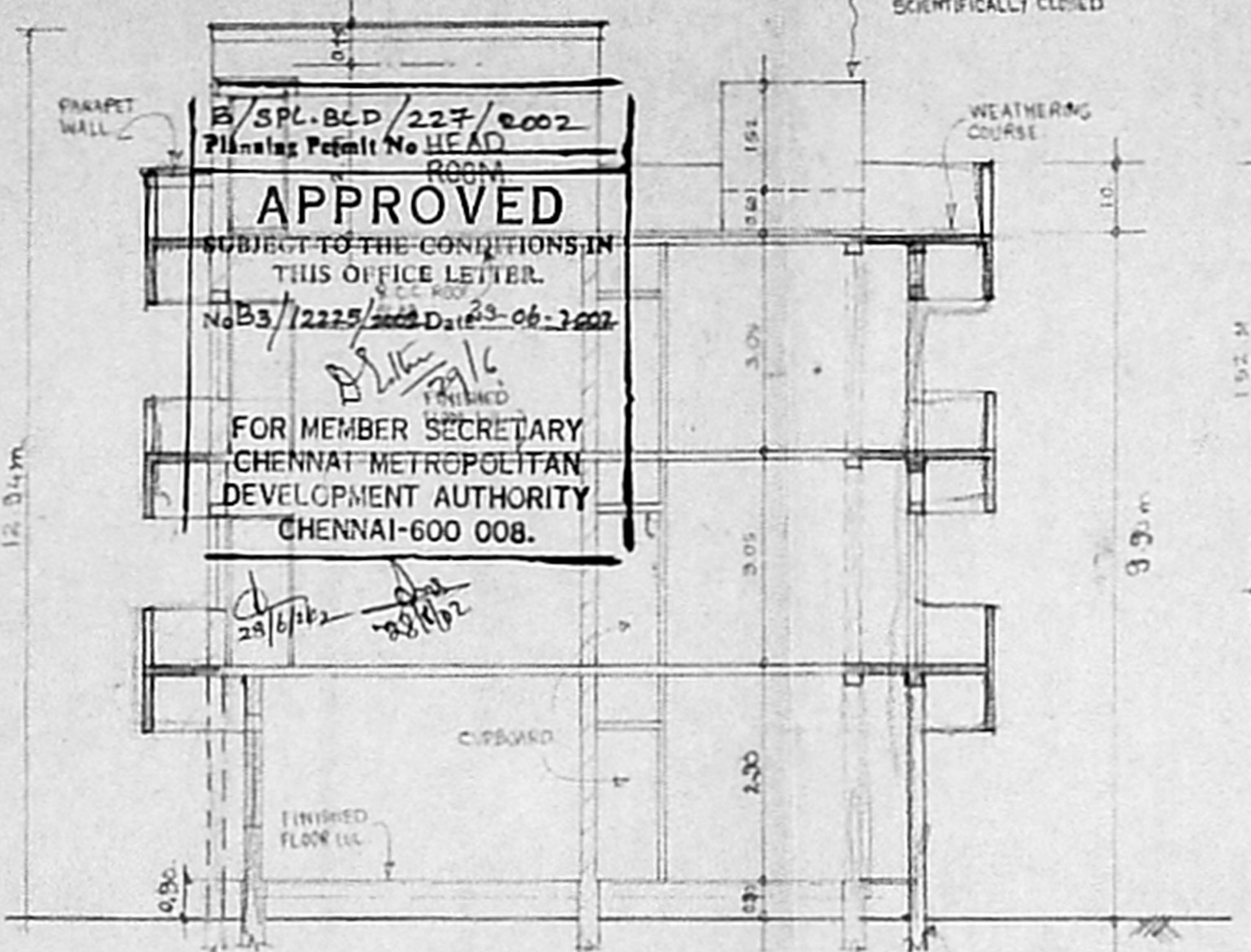

SECTION A-A

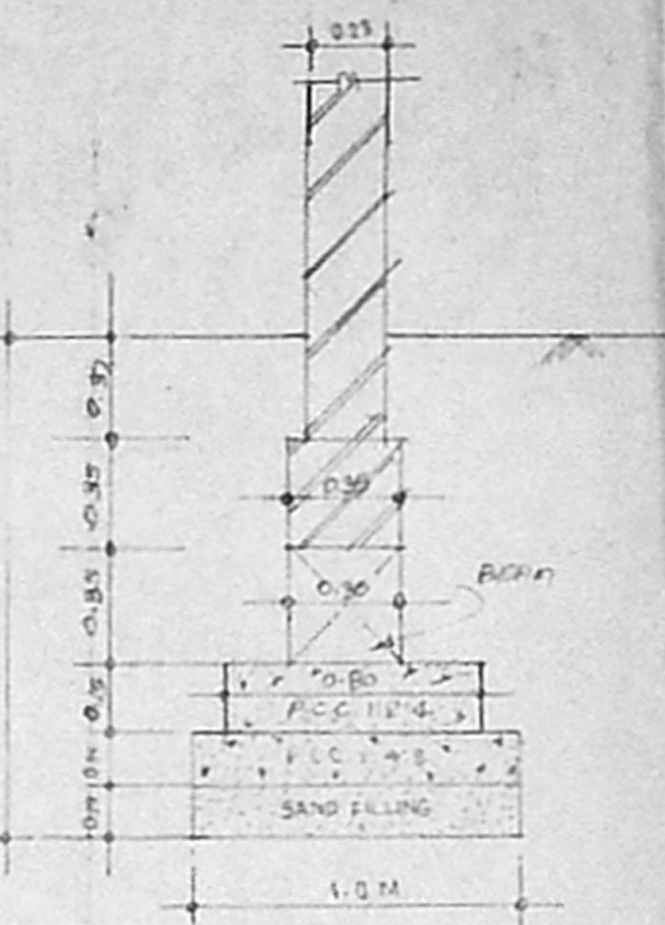

EXISTING FOUNDATION DETAIL

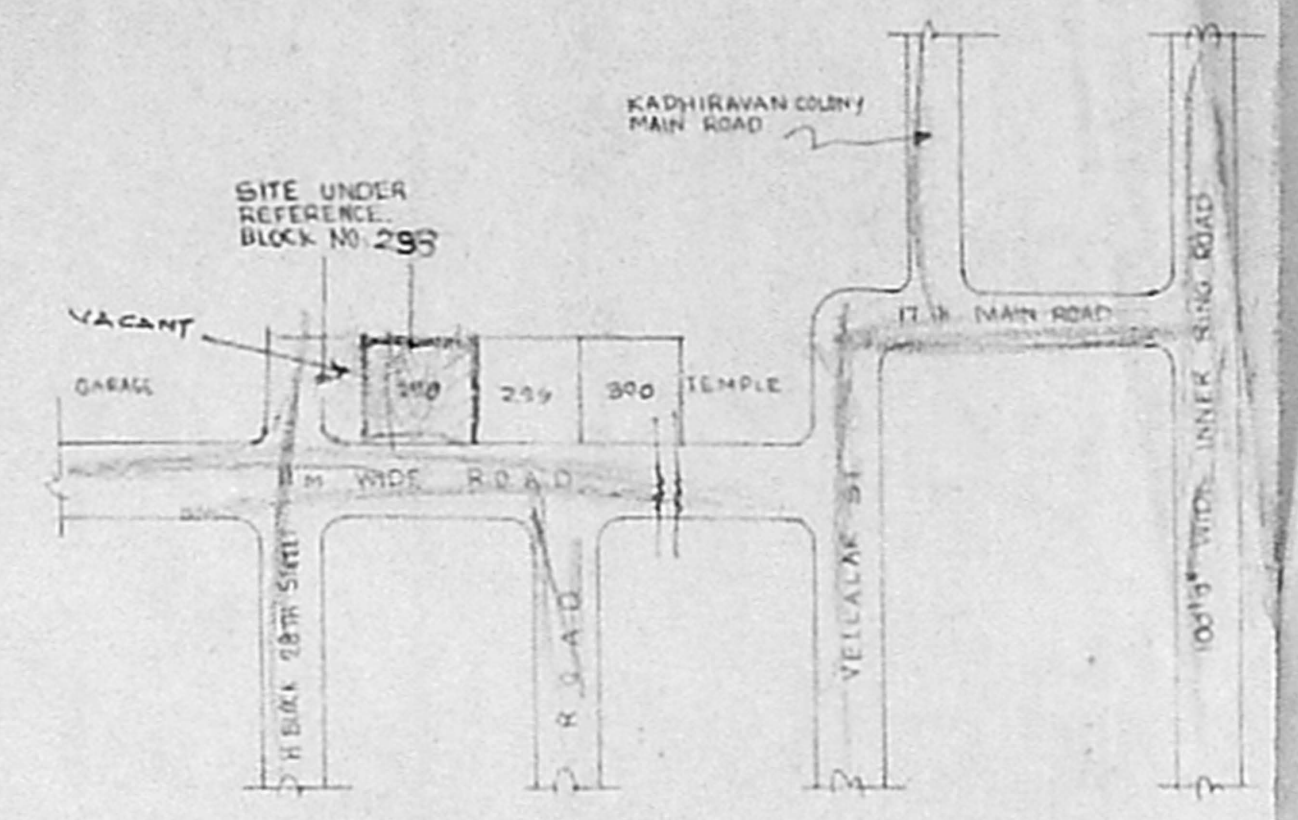

KEY PLAN

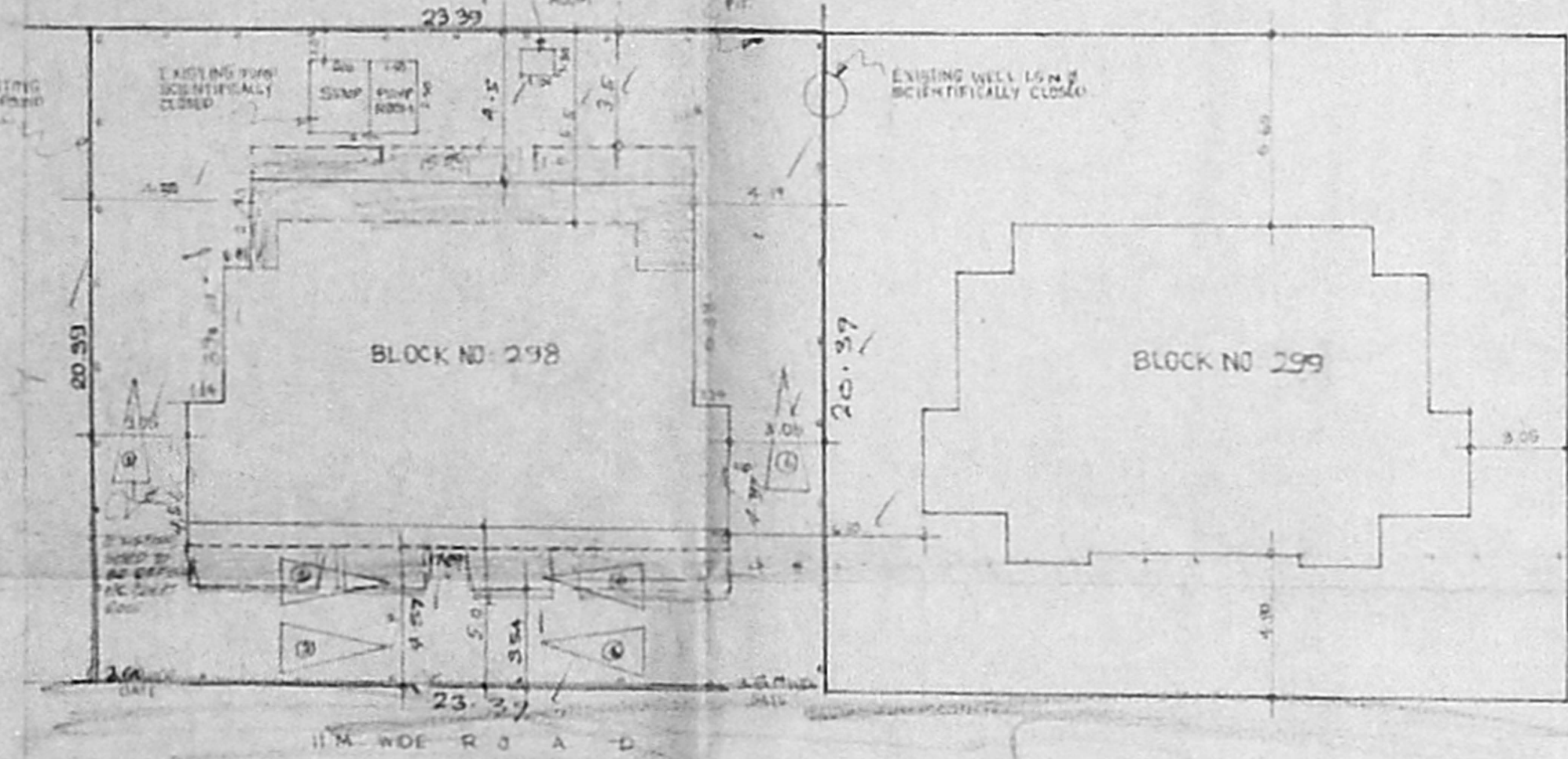

ORIENTATION PLAN

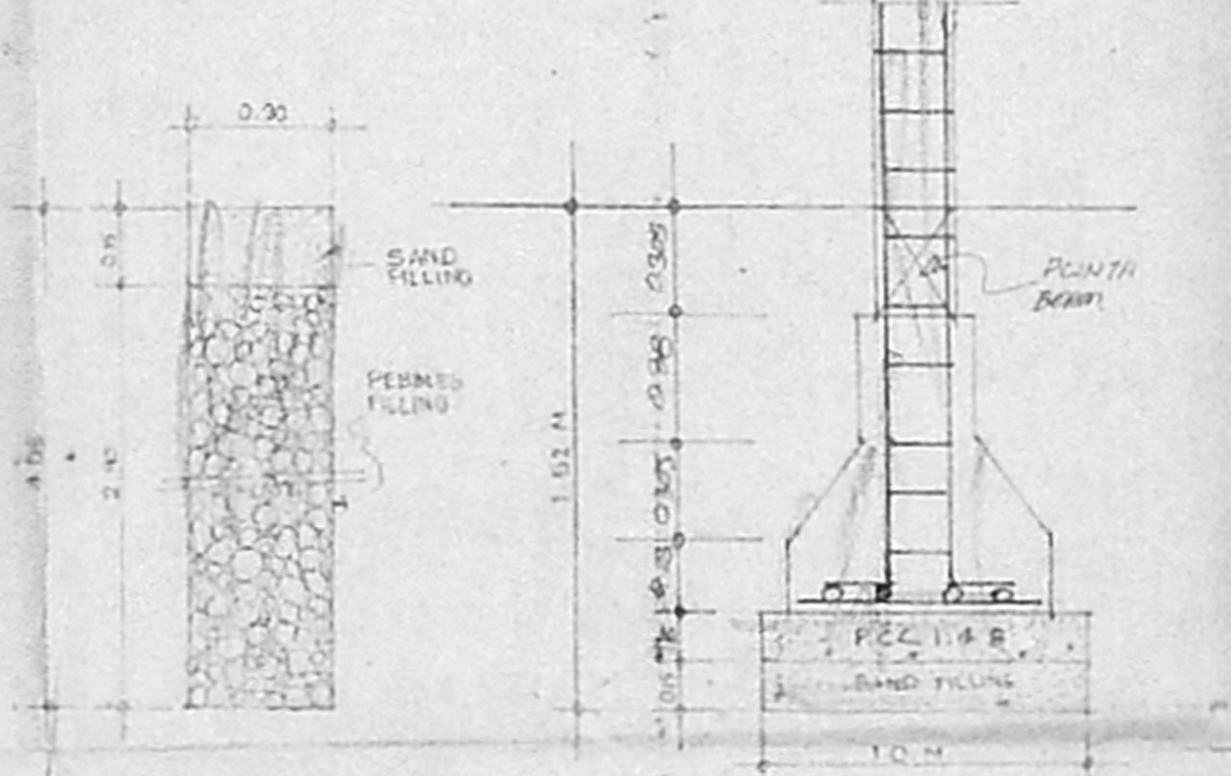

PERCOLATION PIT DETAIL

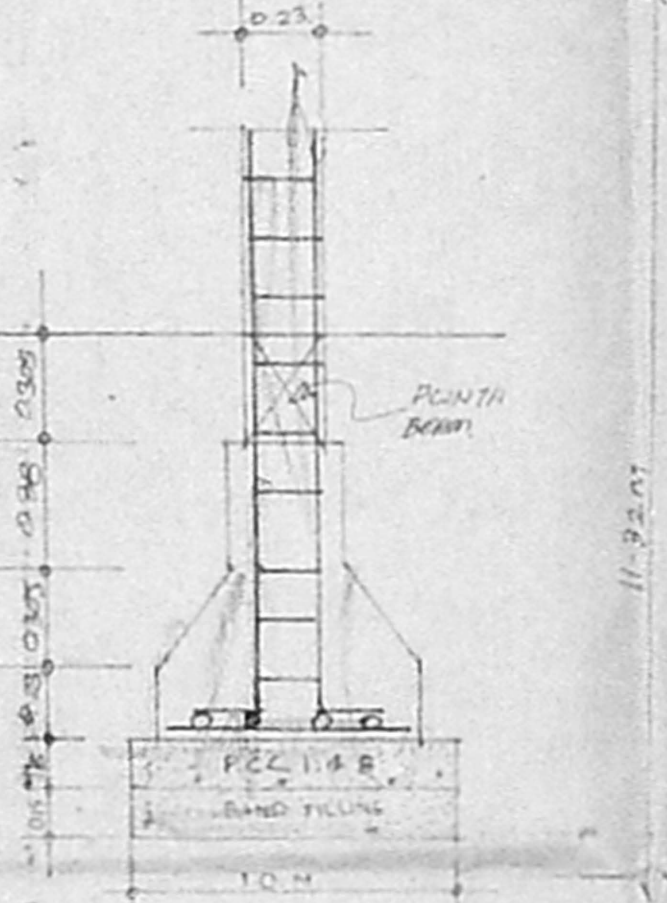

PROPOSED FOUNDATION DETAIL

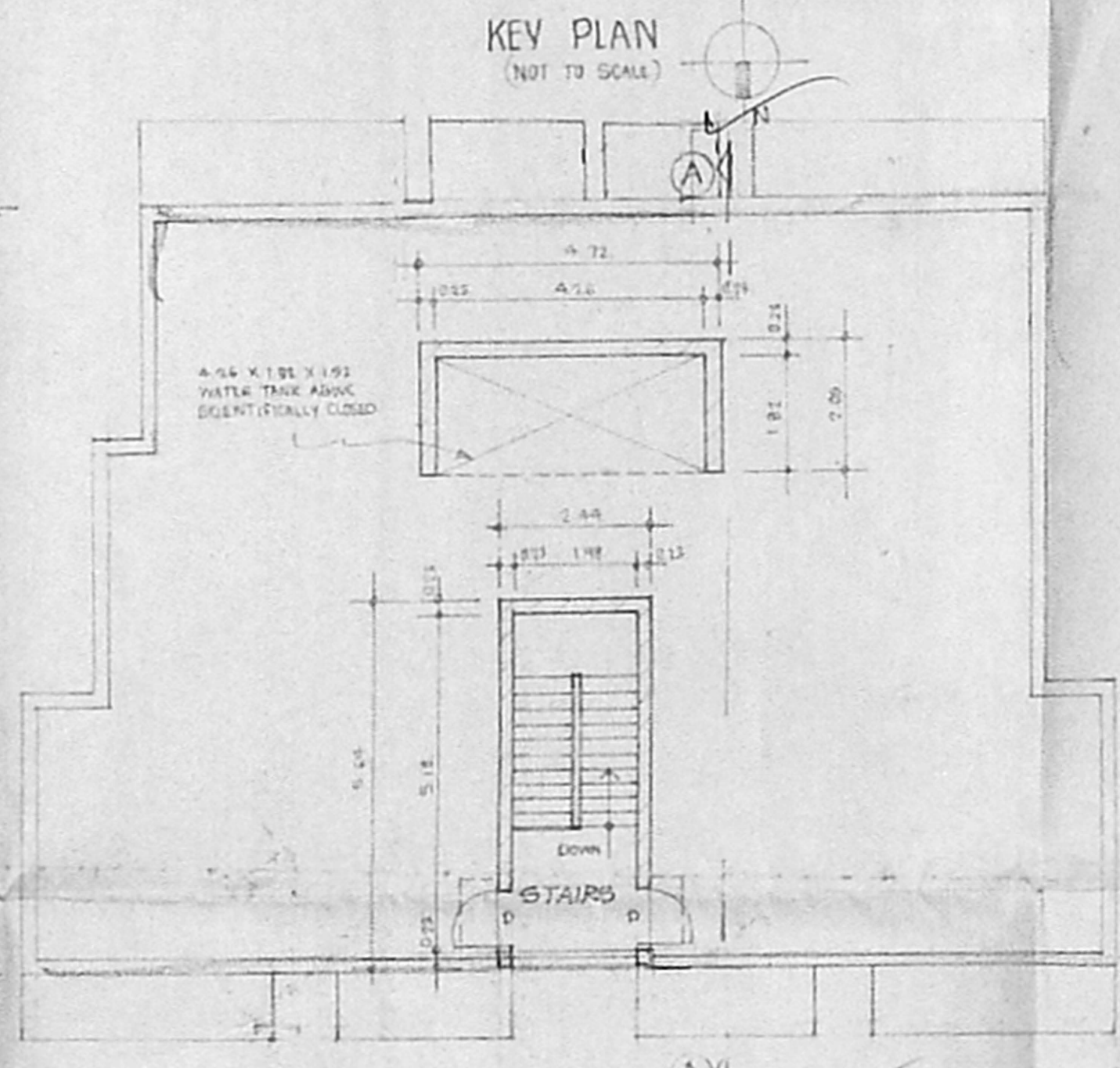

TERRACE FLOOR PLAN

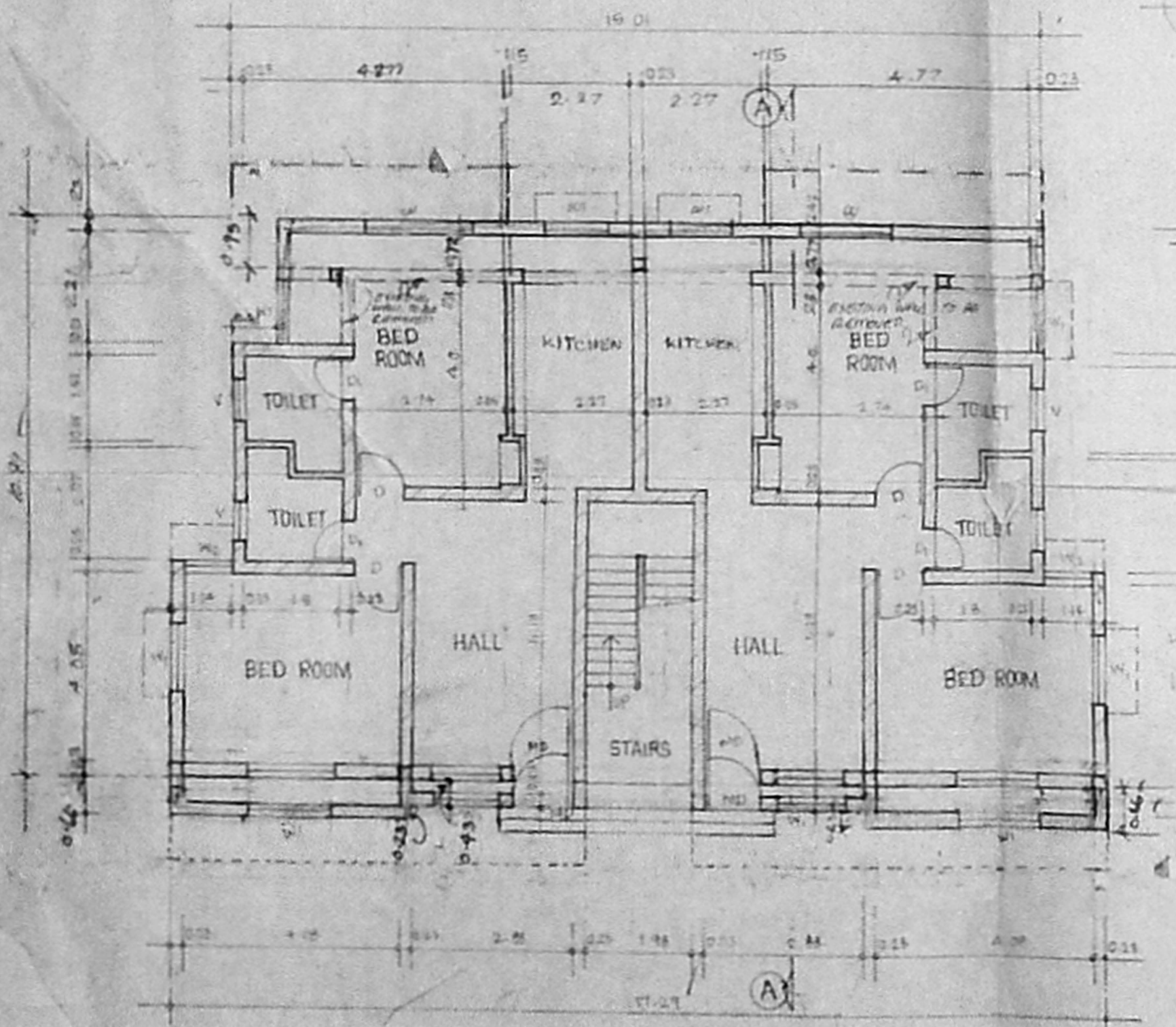

GROUND FLOOR PLAN

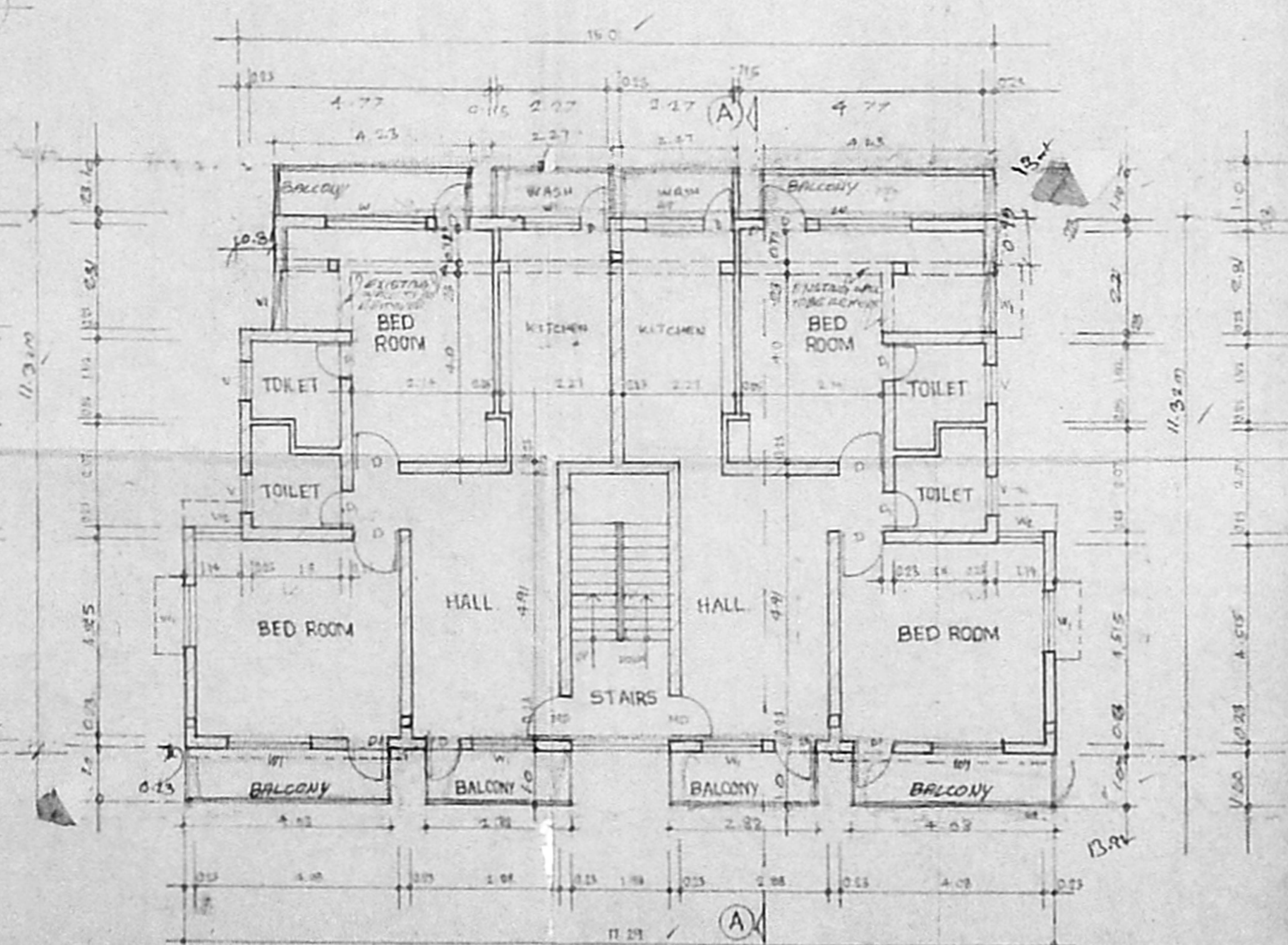

FIRST FLOOR PLAN

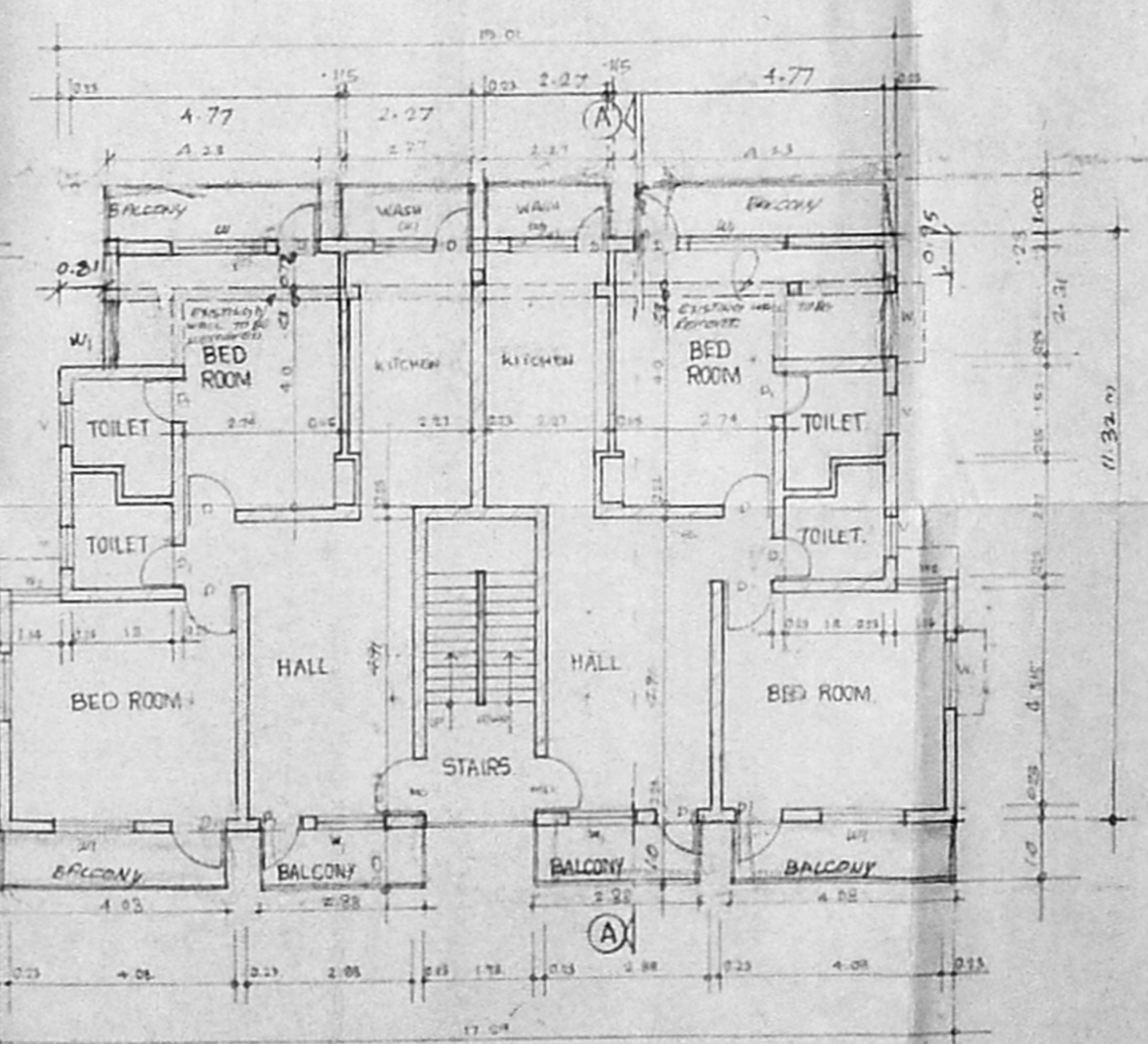

SECOND FLOOR PLAN

SCHEDULE OF WORKS		DESCRIPTION
C.No.	153/17/2017	1. MAIN DOOR
Asst.	2.45 x 1.37	2. FLUSH DOOR
Scrutiny	0.91 x 1.97	3. GLAZED WINDOW
P.A.	0.64 x 1.37	4. ALUM. LOUVERED VENTILATOR
	0.74 x 0.60	

SPECIFICATION

- FOUNDATION IN BRICK FOOTING
- RCC PLINTH BEAM LINTEL SUNSHADE AND RCC ROOF SLAB ETC TO BE EM 15.
- BRICK WORK IN BASEMENT SUPERSTRUCTURE PARAPET WALL ETC TO BE CM 15.
- MOSAIC FLOORING IN CM 15.
- PLASTERING OF WALLS IN CM 15.
- ALL WIND WORKS ARE IN COUNTRY WOOD AND MAIN DOORS ARE IN TEAK WOOD.
- TWO COATS OF COLOUR AND WHITE WASH.
- TWO COATS OF PAINT OVER ONE COAT OF PRIMER.
- WEATHERING COURSE IN CM AND ONE COURSE OF PLY TILES LAID TO SLOPE.

COLOUR INDEX

DEMOLISH	SHOWN THUS	
PROPOSED	SHOWN THUS	
EXISTING	SHOWN THUS	
ROAD	SHOWN THUS	
BOUNDARY	SHOWN THUS	

AREA STATEMENT

EXISTING GROUND FLOOR AREA	65.11
EXISTING FIRST FLOOR AREA	133.01
EXISTING SECOND FLOOR AREA	133.01
PROPOSED GROUND FLOOR AREA	170.03
PROPOSED FIRST FLOOR AREA	215.44
PROPOSED SECOND FLOOR AREA	215.44
TOTAL AREA	625.04

PROPOSED ADDITIONAL CONSTRUCTION TO THE EXISTING BUILDING IN BLOCK NO. 298 SHALL BE AS PER ANNEXURE SCHEME S NO. 207/P. KOVAMBEM VILLAGE, COIMBATUR DIVISION TEL: 64. ANNA NAGAR, CHENNAI 600 040 HOUSING BOARD REGISTRATION T.N. 118/A.A.N. CHENNAI NO. 10/10/2017/...

SCALE: 1:100 DATE:

- 298/1 S. SHIRMA
- 298/2 S. BHASKARAN
- 298/3 P. SIVANESAN
- 298/4 R. J. S. SAHAI
- 298/5 K. A. SHANMUGANATHAN
- 298/6 R. PREMALATHA

OWNER'S SIGNATURE

DR. V. SUNDARA RAJULU  
CLASS - I LICENSED SURVEYOR  
NO. 533, CORPORATION OF CHENNAI  
LICENSED SURVEYOR

Approved Secretary, Belly of the Welfare Association, Chennai-41